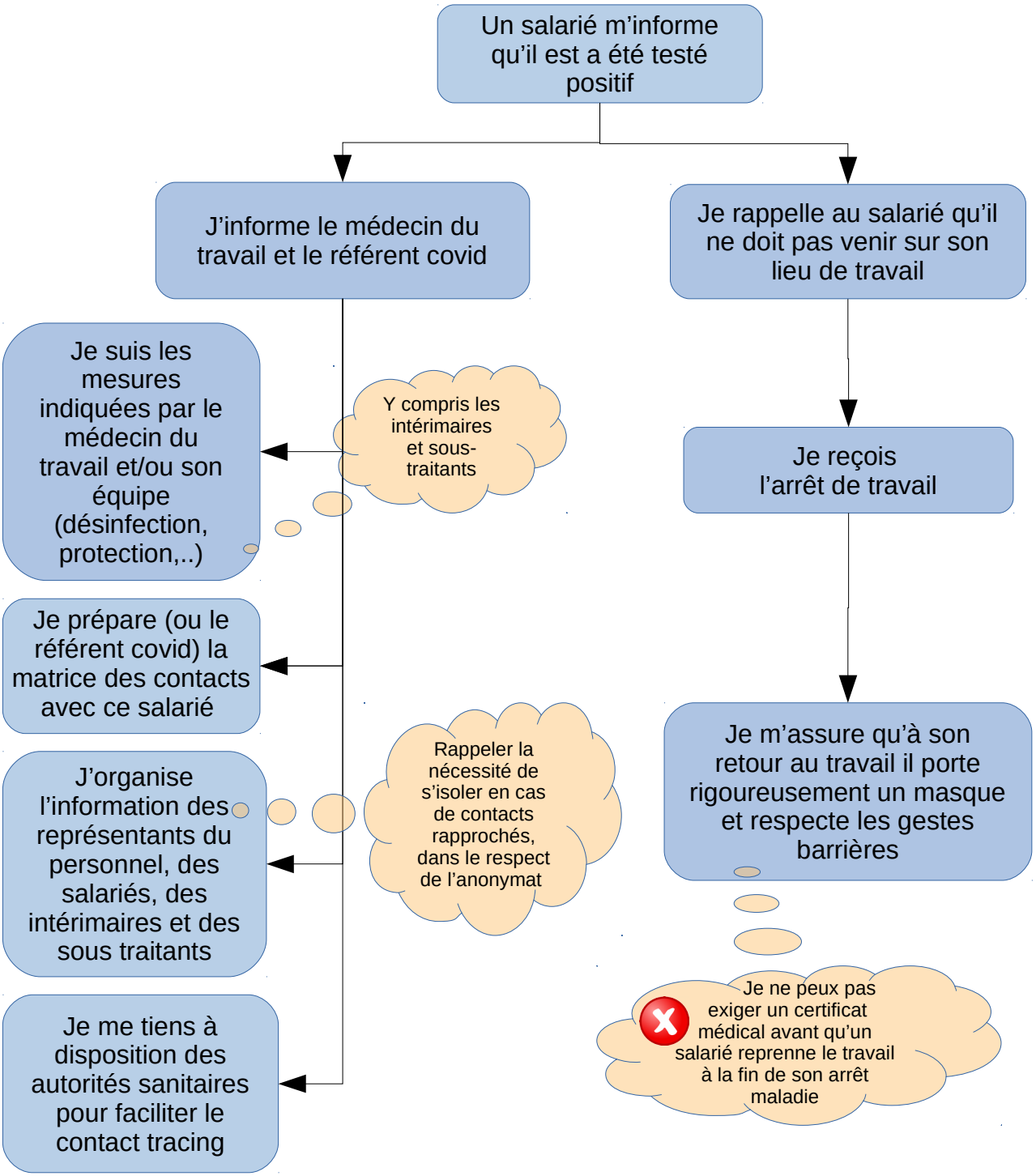Je suis employeur : gestion d'un cas positif