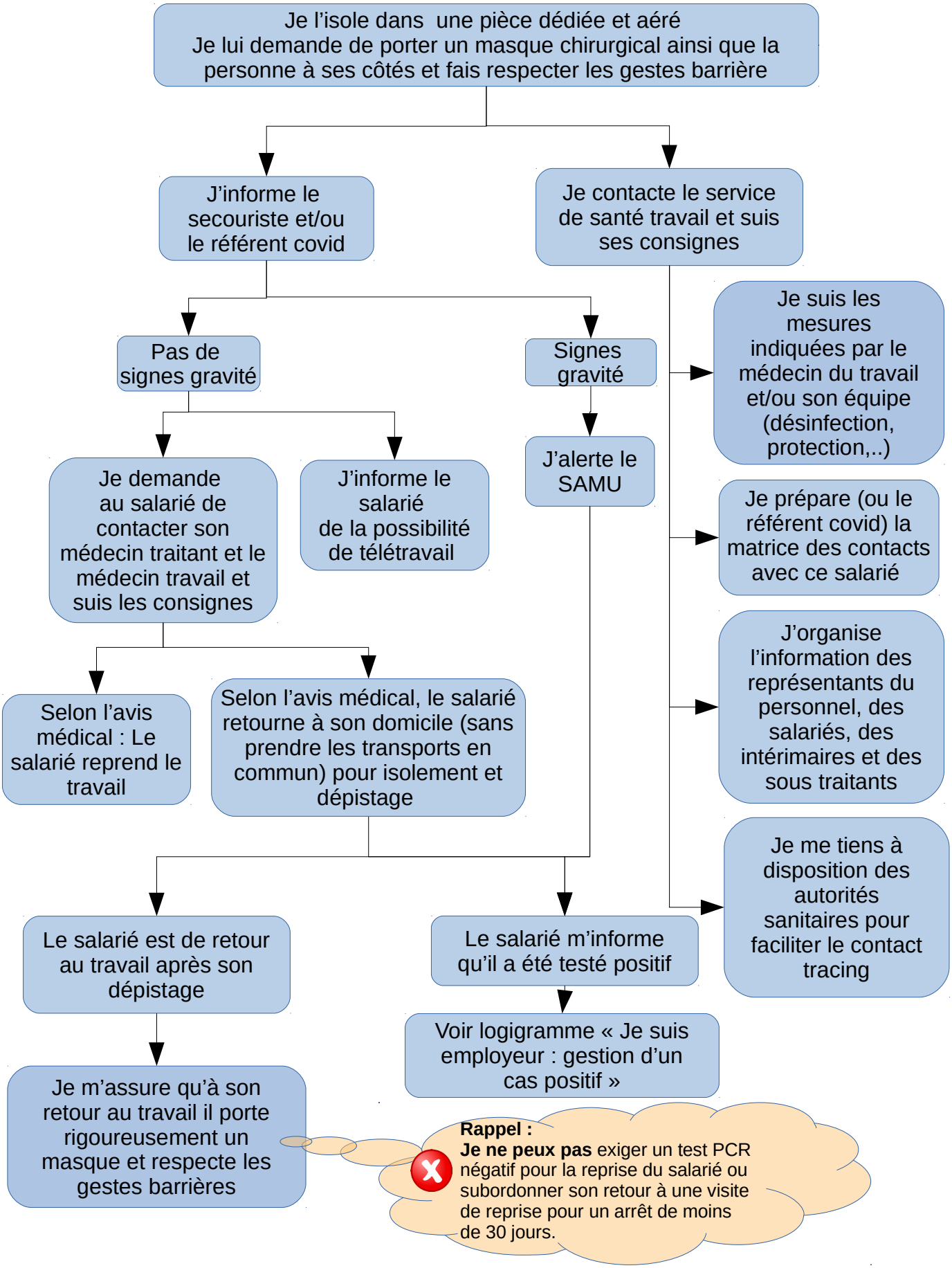Je suis employeur :
Un salarié a des symptômes au travail